

CATALOGUE

M. A. DISBROW & CO.

WHOLESALE MANUFACTURERS OF

Mouldings
Blocks
Hardwood Finish
Veneered Doors
Stair Work



Grilles
Frames
Brackets
Gable Ornaments
Porch Work

Windows, Doors, Blinds



OMAHA, NEB.

1899

SOME OF THE SATISFIED EASTERN CUSTOMERS
OF OUR LYONS, IOWA, FACTORY FOR 1898

Drawn from M.A. Disbrow & Company's Own Accounts Receivable Ledger

<u>Firm</u>	<u>Location</u>	<u>Total Purchases</u>
Wade and Company	Glendora, Mississippi	\$ 220.60
N.C. Foster Lumber Company	Fairchild, Wisconsin	1,215.57
Sunset Lumber Company	Tacoma, Washington	281.32
Drey & Kahn	St. Louis, Missouri	593.81
Cloquet Lumber Company	Cloquet, Minnesota	120.45
Schuler and Mueller	Chicago, Illinois	158.09
John Arpin Lumber Company	Arpin, Wisconsin	12,772.10
A.H. Thomas Paint Company	Waverly, New York	120.13
Fox Paper Company	Lockland, Ohio	286.89
John Spry Lumber Company	Chicago, Illinois	751.52
Frank P. Sloan & Company	Baltimore, Maryland	72.69
Little and Borrowman Lumber Company	St. Louis, Missouri	377.80
Houston Brothers	Cairo, Illinois	241.90
J.H. Rice Company	Chicago, Illinois	7,799.90
A. Bushnell	Kansas City, Missouri	735.00

SOME OF THE SATISFIED WESTERN CUSTOMERS
OF OUR OMAHA, NEBRASKA, DISTRIBUTING CENTER FOR 1898

Drawn from our Accounts Receivable ledger

<u>Firm</u>	<u>Location</u>	<u>Total Purchases</u>
Capital Lumber Company	Helena, Montana	\$ 710.47
J.F. Sexton & Company	Spokane, Washington	1, 107.56
Farmers Grain & Stock Co.	Hooper, Nebraska	247.64
John Mc Quarrie	Blair, Nebraska	362.97
Remington & Son	Hermosa, South Dakota	55.34
Jonas Henderson	Bozeman, Montana	142.23
D.R. Phelps	Wahoo, Nebraska	1, 152.92
A.H. Lundin	Lead, South Dakota	611.99
John M. Diels	Scribner, Nebraska	305.06
Daly Brothers	Gillette, Wyoming	42.90
El Paso Lumber Company	Colorado Springs, Colo.	460.47
M.H. Goodwin Lumber Co.	Boise City, Idaho	2, 144.33
Rock Springs Lumber Co.	Rock Springs, Wyoming	183.21
E.C. Houston & Company	Tekamah, Nebraska	516.29
J.R. Shepherd	Paris, Idaho	210.57

DORMER and WINDOW FRAMES.

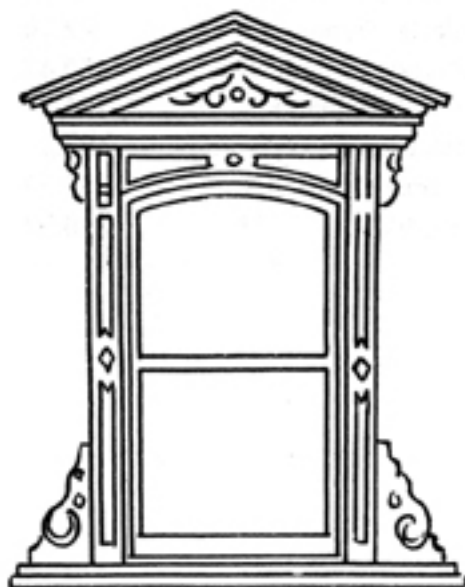
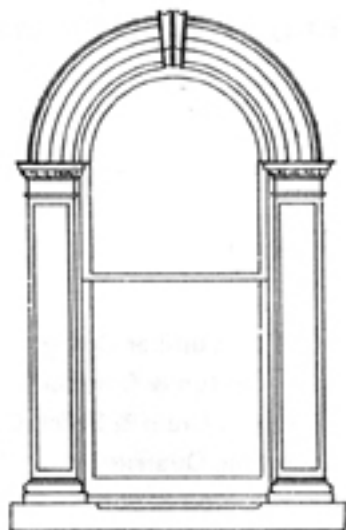
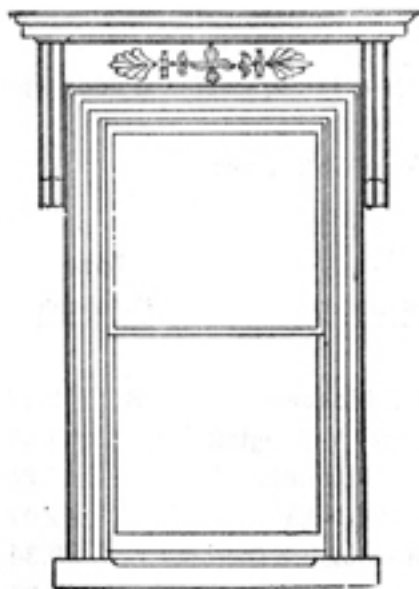

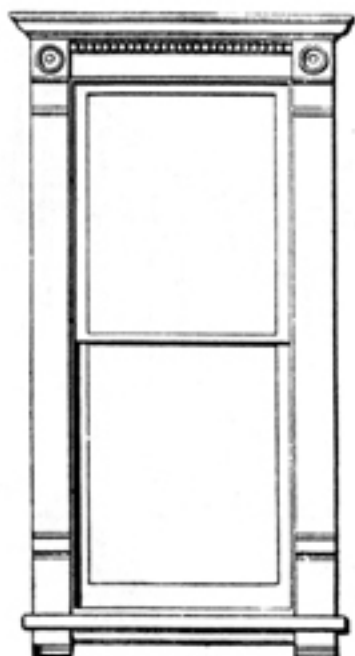

178 E

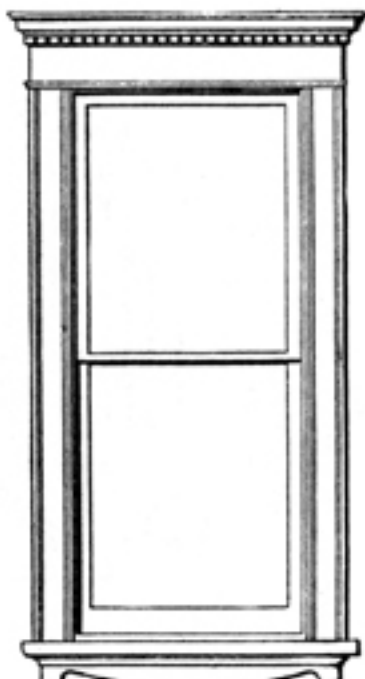

178 F

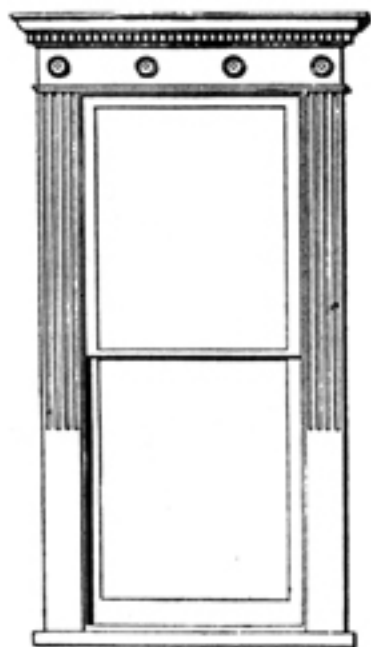

178 G

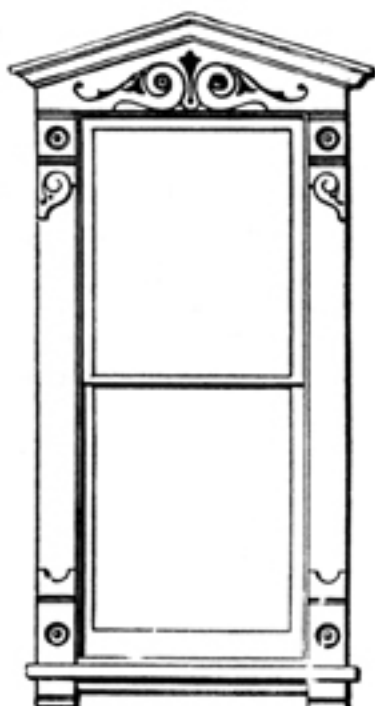

178 H



1139

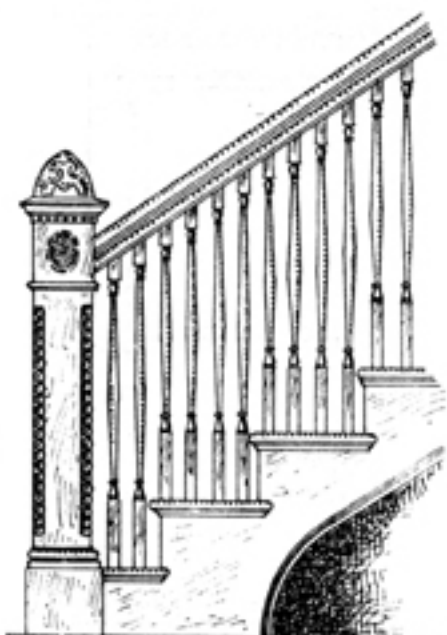

1140

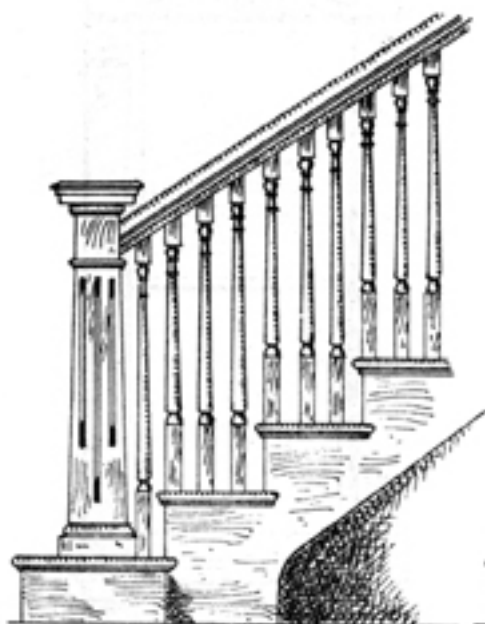

1141

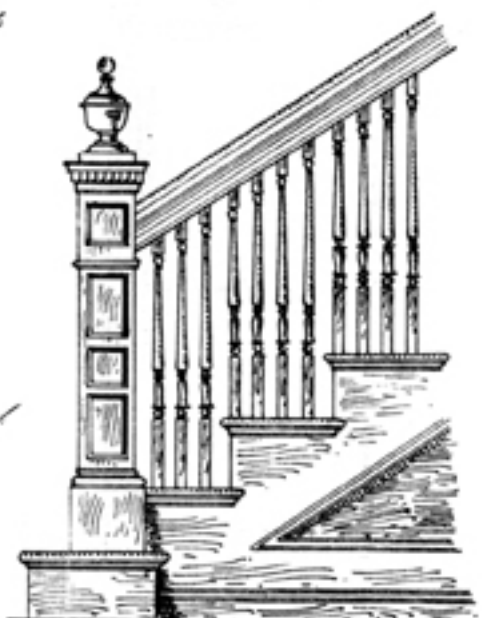

1142

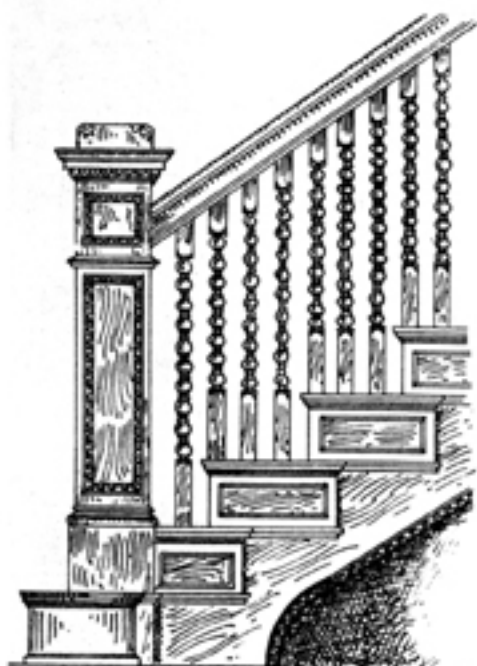

1143

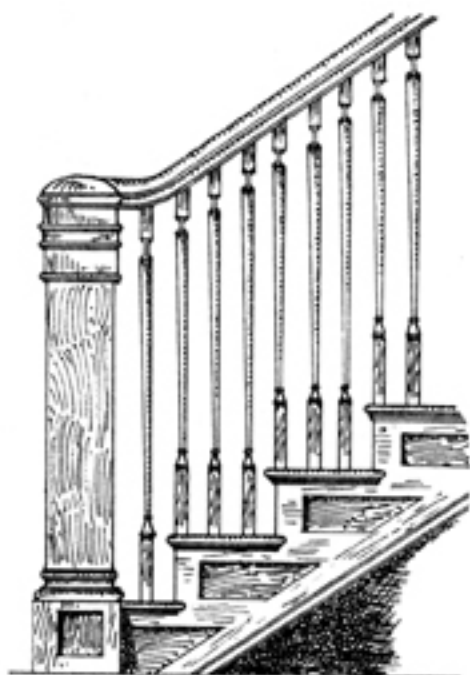

1144

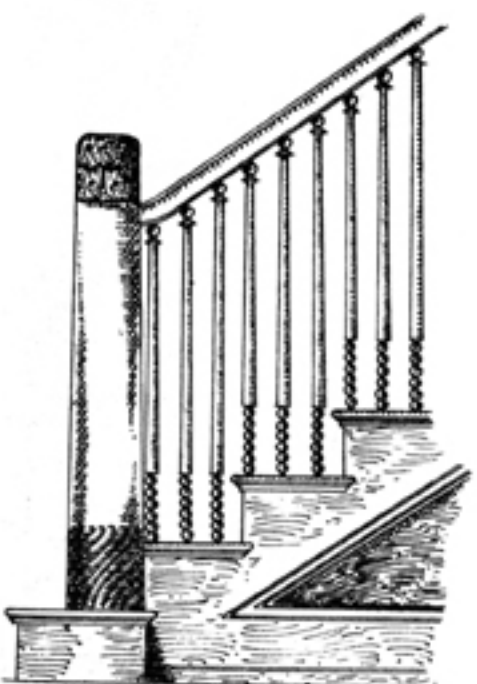

1145



1146

273—JENNY LIND MARGINAL.

SIZE.				Open, 1 $\frac{1}{2}$ " Thick.	Glazed, Colored Border, Plain D. S. Center, 1 $\frac{1}{2}$ " Thick.
Ft.	In.	x	Ft. In.	\$ cts.	\$ cts.
2	8	x	6 8	10.30	15.00
2	10	x	6 10	11.00	16.30
2	8	x	7 0	11.50	16.80
2	10	x	7 0	11.70	17.80
3	0	x	7 0	11.90	19.05
2	10	x	7 6	12.75	20.75
3	0	x	7 6	12.80	22.30
3	0	x	8 0	13.85	24.10
3	0	x	8 6	15.40	27.05

For price of 1 $\frac{1}{4}$ inch Doors, add to above list the difference between 1 $\frac{1}{2}$ and 1 $\frac{1}{4}$ inch Four-Panel Raised Moulded Doors, same size, see table page 102.

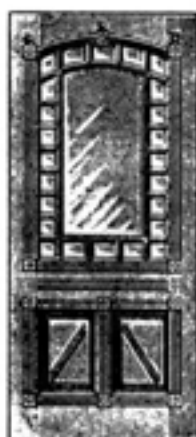

273

278—HARRISON.

SIZE.				Open, 1 $\frac{1}{2}$ " Thick.	Glazed D. S. 1 $\frac{1}{2}$ " Thick.
Ft.	In.	x	Ft. In.	\$ cts.	\$ cts.
2	8	x	6 8	10.45	14.75
2	10	x	6 10	11.20	15.50
2	8	x	7 0	11.50	15.80
2	10	x	7 0	11.70	16.00
3	0	x	7 0	11.75	16.65
2	10	x	7 6	12.45	17.95
3	0	x	7 6	12.50	20.10
3	0	x	8 0	13.45	22.55
3	0	x	8 6	14.85	24.15

For price of 1 $\frac{1}{4}$ inch Doors, add to above list the difference between 1 $\frac{1}{2}$ and 1 $\frac{1}{4}$ inch Four-Panel Raised Moulded Doors, same size, see table, page 102.



278

290—BEAD and COVE.

SIZE.				Open, 1 $\frac{1}{2}$ " Thick.	Glazed D. S. 1 $\frac{1}{2}$ " Thick.	Add for 1 $\frac{1}{2}$ " inch.
Ft.	In.	x	Ft. In.	\$ cts.	\$ cts.	\$ cts.
2	8	x	6 8	5.40	8.10	3.00
2	10	x	6 10	6.10	9.15	3.00
2	8	x	7 0	6.40	9.45	3.00
3	0	x	7 0	6.65	10.70	3.00
3	0	x	7 6	7.40	12.50	3.00



290

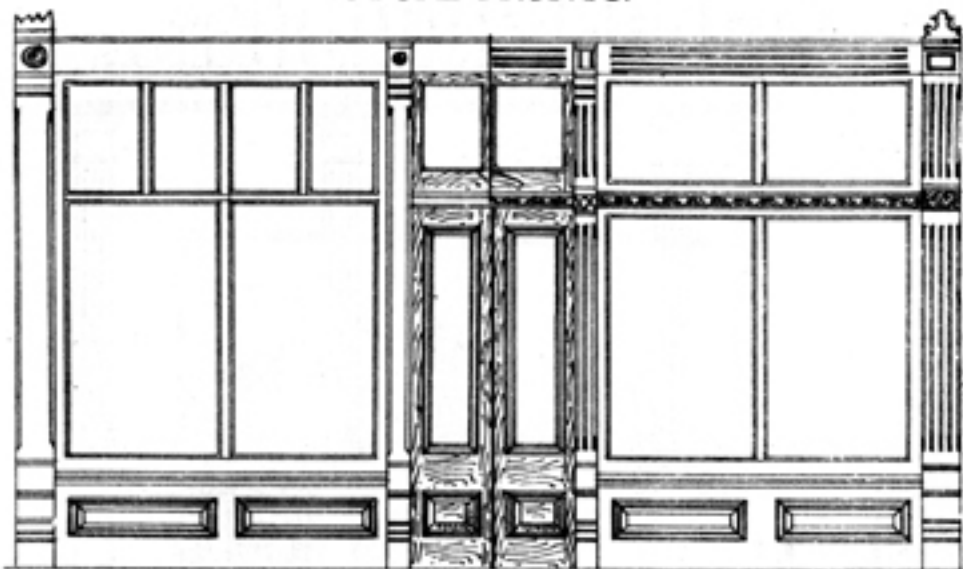

786

787

LEFT.

RIGHT.

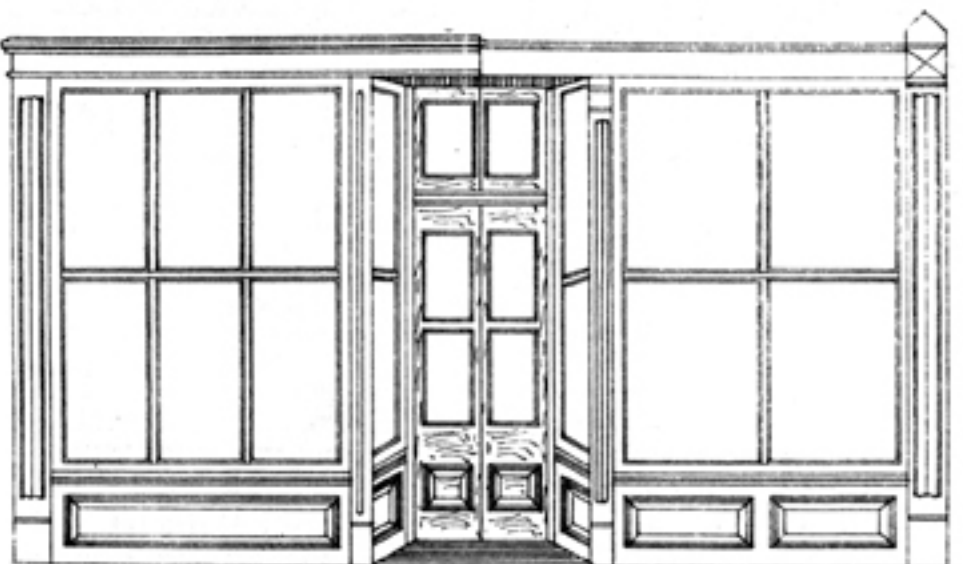

788

789



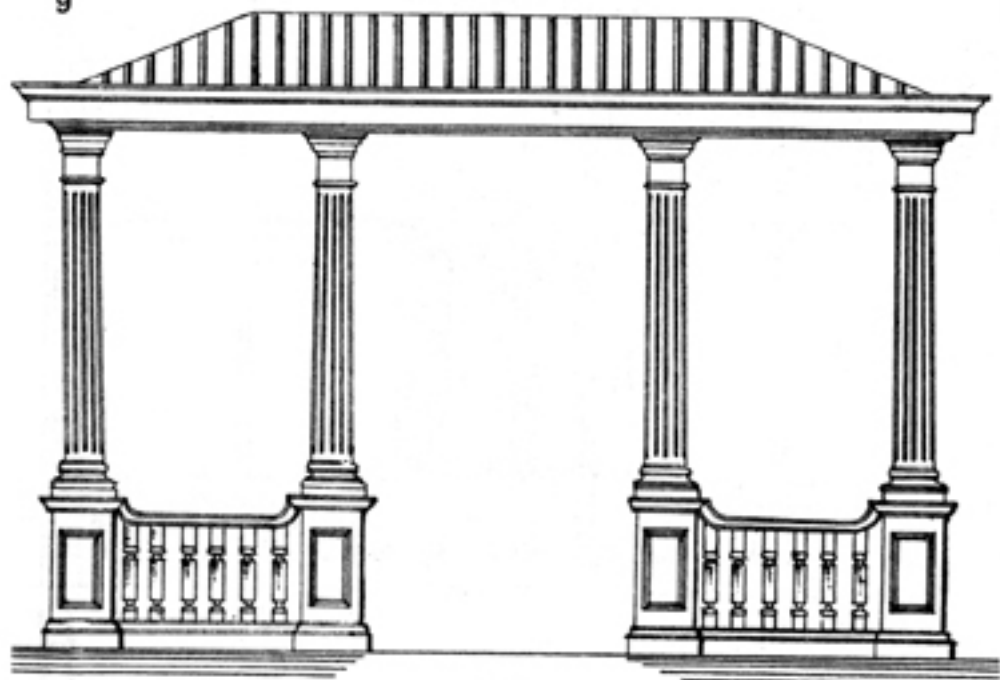

2264

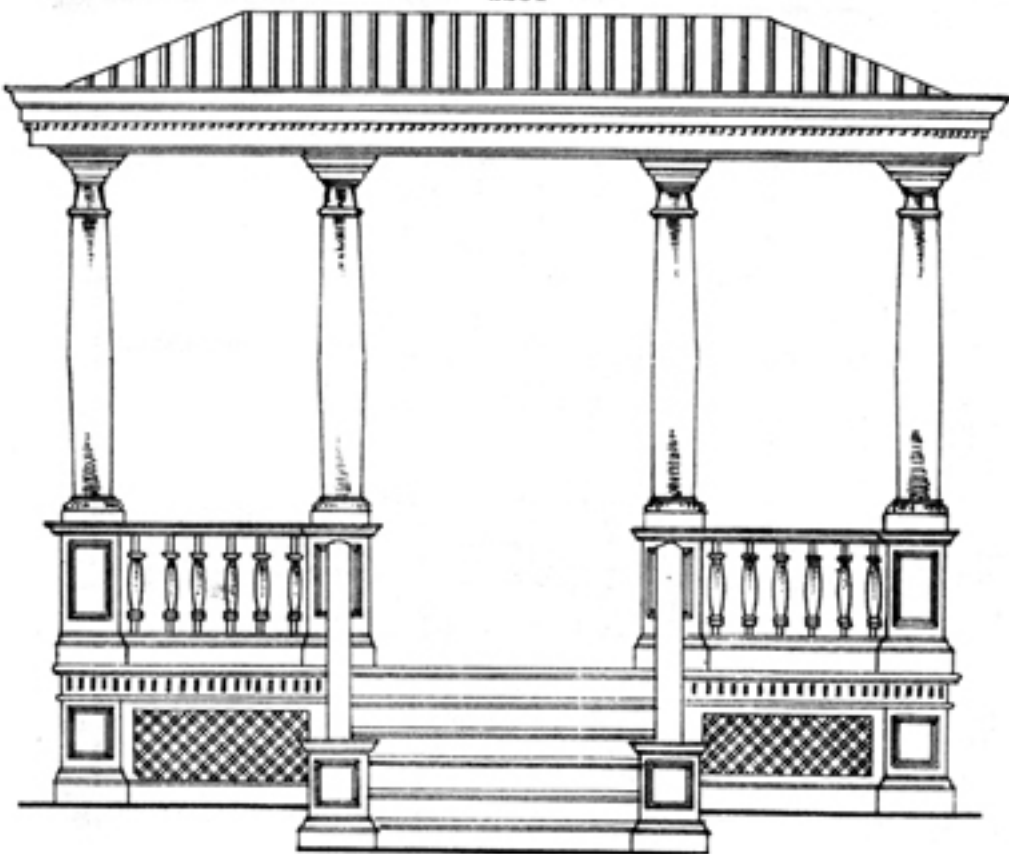

PORCH VIEWS

